

SALTO

SALTO Neo Europe or UK
profile half cylinder (Other uses)

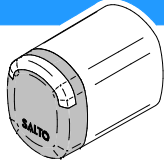

- Eng Installation guide
- D Montageanleitung
- F Guide d'installation
- E Guía de instalación
- NL Installatiehandleiding
- I Guida all'installazione
- P Guia de instalação

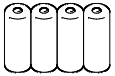
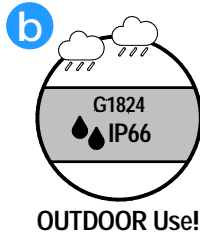
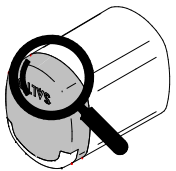
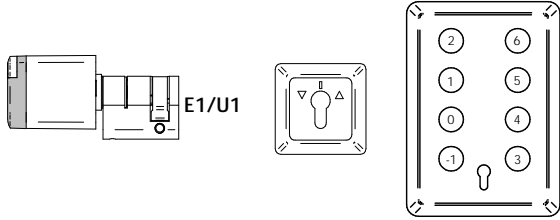

Danger for electronic components due to electrostatic discharge.

SALTO Recommended Batteries SP01926-5

SP225542

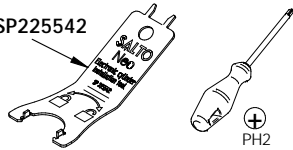

Not included/Nicht enthalten/Non inclus/No incluido
Niet inbegrepen/Non incluso/Não incluso



For more information:



SALTO Neo

© 2023 SALTO Systems S.L. 225840-ED.1- 14/09/2023
All contents current at time of publication. SALTO Systems S.L. reserves the right to change availability of any item in this catalog, its design, construction, and/or materials.

E1/U1

Eng Installation D Montageanleitung F Installation E Instalación NL Montage I Montaggio P Instalação

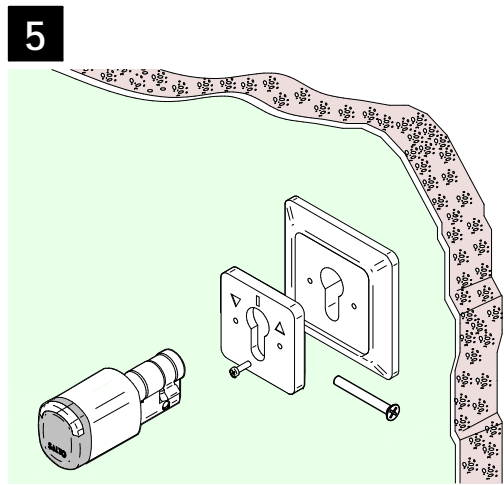
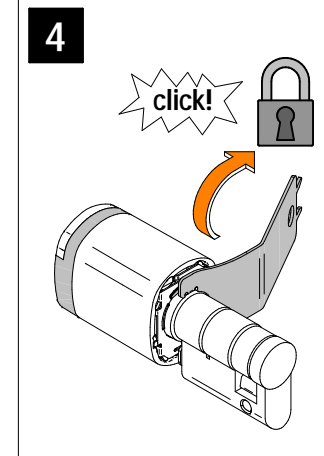
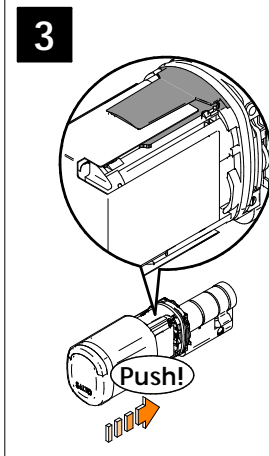
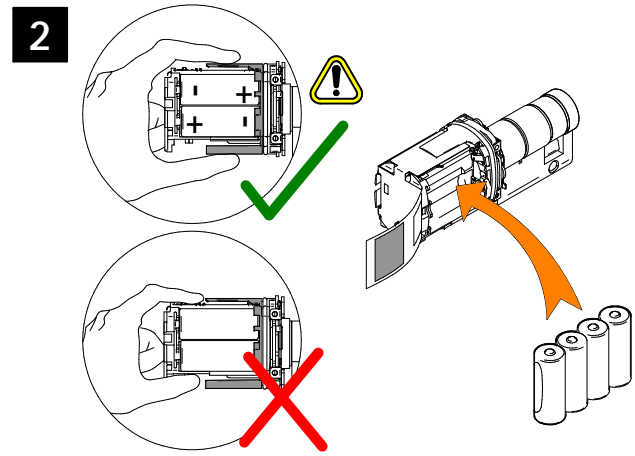
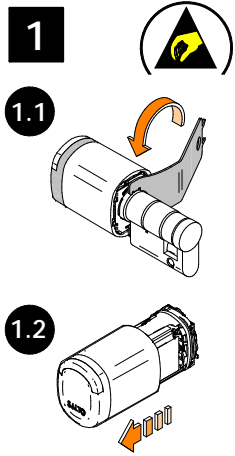

Eng Installation and use recommendations D Empfohlene Handhabung und installation F Recommendations d'utilisation et d'instalation E Consejos de uso e instalación NL Installatie - en gebruiksinstructies I Raccomandazioni d'uso ed d'utilizzo P Instruções de uso e instalação

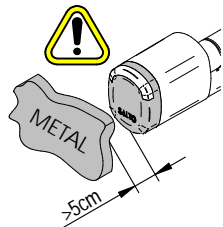

- Eng Do not place any movable metallic object closer than 5cm in front of the reader.
- D Platzieren Sie keine beweglichen Metallteile näher als 5 cm vor dem Leser.
- F Ne placez aucun objet métallique mobile à moins de 5 cm du lecteur.
- E No colocar ningún objeto móvil metálico delante del lector a menos de 5cm de distancia.
- NL Plaats geen enkel beweegbaar metalen voorwerp dichters dan 5 cm voor de lezer.
- I Non posizionare oggetti metallici mobili più vicini di 5 cm al lettore.
- P Não coloque nenhum objeto metálico mais próximo do que 5cm na frente do leitor



Paired!

- Eng The knob is uniquely paired to the cylinder, and will not work if you switch in a different SALTO cylinder.
- D Der Knauf ist eindeutig mit dem Zylinder gekoppelt und funktioniert nicht, wenn Sie einen anderen SALTO-Zylinder verwenden.
- F Le bouton du lecteur SALTO est appairer au cylindre. Le cylindre ne fonctionnera pas si vous l'inverse avec un autre cylindre SALTO.
- E El pomo está emparejado unicamente al cilindro, no funcionará si lo conecta a otro cilindro SALTO diferente.
- NL De knop is is uniek gekoppeld aan de cilinder en zal niet werken als u de knop op een andere SALTO cilinder plaatst.
- I Il pomolo è accoppiato univocamente con il corpo del cilindro, non funzionerà il dispositivo se si cambia con un altro cilindro.
- P O botão está emparelhado ao cilindro correspondente e não funcionará se trocar por um cilindro SALTO diferente.